

PREPARED FOR  
KATHY BAUMBACH  
SHOREWEST REALTY  
LAKE GENEVA WI.

# PLAT OF SURVEY

- OF -

PATHFINDER SURVEYING INC.  
(formerly)  
J.K. SURVEYING INC.  
P.O BOX 322  
LAKE GENEVA, WI. 53147  
WWW.PATHFINDERSURVEYING.NET  
262-248-8303

LOTS 4462 THRU 4466, BLOCK 77, LAKE COMO BEACH SUBDIVISION,  
ACCORDING TO THE RECORD PLAT THEREOF; LOCATED IN TOWN 2  
NORTH, RANGE 17 EAST, TOWN OF GENEVA, COUNTY OF WALWORTH  
AND STATE OF WISCONSIN.

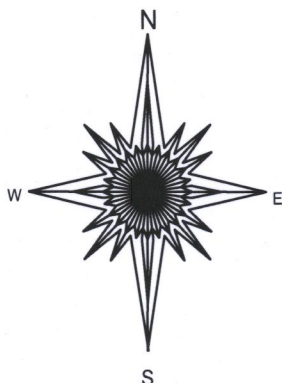
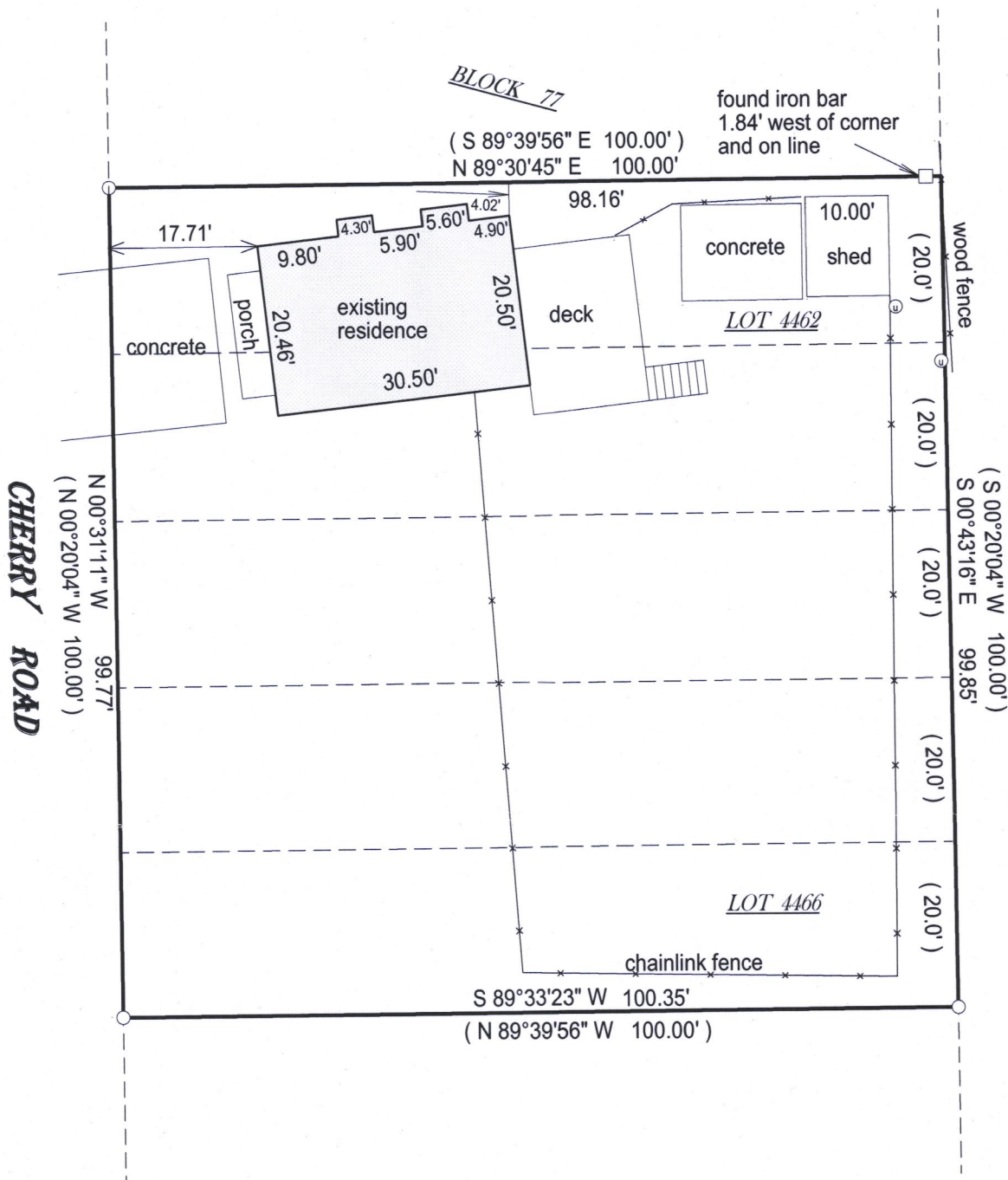

- ( ) = recorded as
- = found iron bar
- = found iron pipe
- = set iron pipe
- = set iron bar

SCALE 1" = 20'

JOB # 17-111

TAX ID #  
JLCB00879

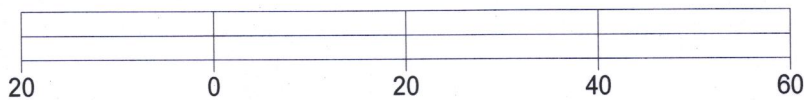

BASIS OF BEARING OF THIS PLAT: THE US STATE PLANE COORDINATE  
SYSTEM, SOUTH ZONE NAD 83 (2011) WISCORS.

I hereby certify that I have surveyed the above- described property and the  
above map is a true representation thereof and shows the size and  
location of the property, its exterior boundaries, the location and  
dimensions of all structures thereon, fences, apparrant easements and  
roadways and visible encroachments if any.

This survey is made for the present owners of the property, and those who  
purchase, mortgage, or guarantee the title thereto, within one year from  
the date hereof.

DATED THIS 10TH DAY OF MAY, 2012.

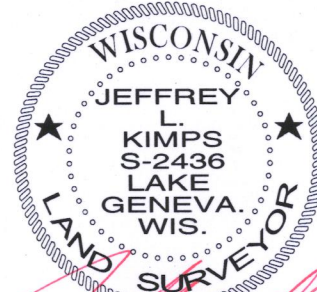

JEFFREY L KIMPS S - 2436  
Wisconsin Professional Land Surveyor  
( original if signed in red )

JLCB879

217-4325